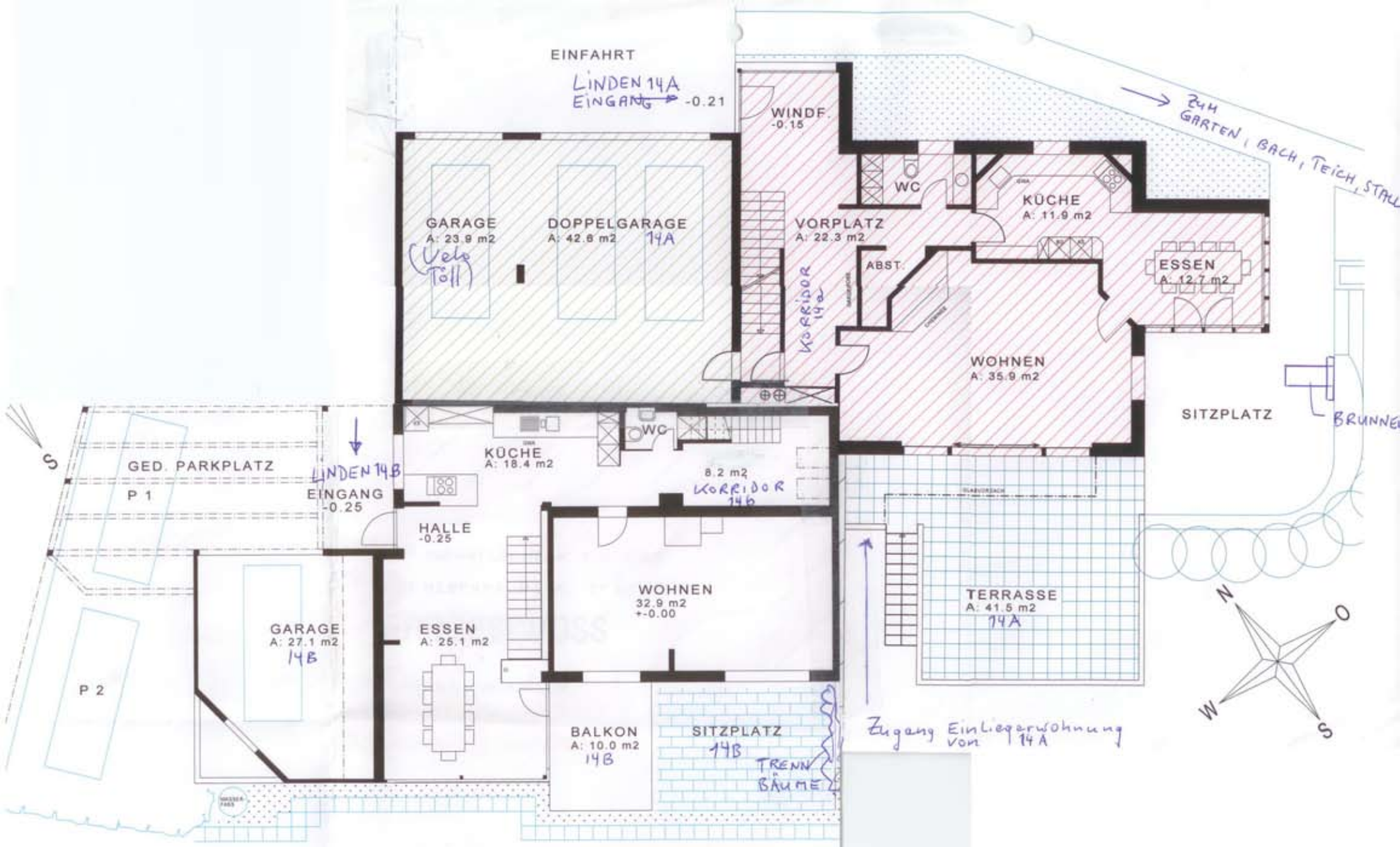

"LINDEN GUT"

ERDGESCHOSS